

Echocardiography Report Breeder Screening Clinic

San Diego Veterinary Cardiology
www.sandiegovetcardiology.com

Date: 10/17/2016
Name: **Karsemeyer, Shangripaw
Sebastian of WB**
Patient ID: **KARSESE_14993**
DOB: **04/27/2015**
Sex: **Male**
Breed: **Feline/Bengal**
Cardiologist: **Sharon Huston, DVM,
DACVIM-Cardiology**

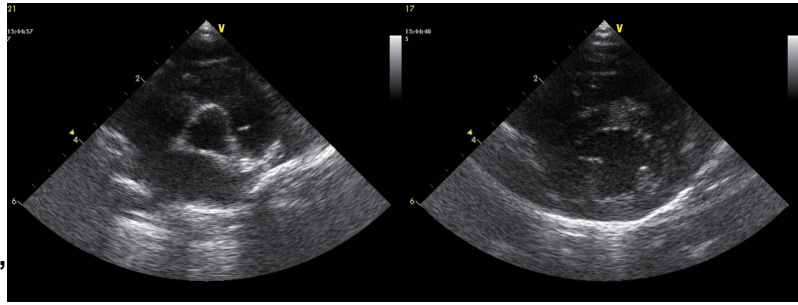

2D & Other

IVSd	5.4 mm
LVIDd	18.7 mm
LVPWd	5.2 mm
IVSs	6.8 mm
LVIDs	12.4 mm
LVPWs	7.2 mm
%FS	33.94 %
Ao Diam	10.64 mm
LA Diam	14.25 mm
LA/Ao	1.34

M-Mode

Doppler

AV Vmax	0.97 m/s
AV maxPG	3.79 mmHg
PV Vmax	0.91 m/s
PV maxPG	3.29 mmHg

Conclusion

1. Essentially normal cardiac structure and function

This echocardiogram is intended as a definitive screening test for heritable heart defects and is the most sensitive means of diagnosing heart disease. A normal echocardiogram performed at maturity effectively rules out congenital heart defects. Degenerative and adult onset heart disease such as cardiomyopathy, degenerative mitral valve disease, and arrhythmias often develop later in life and require repeated screening. Club health clinics are not intended to medically advise or treat ill animals. Medical problems should be followed up upon by your veterinarian or cardiology specialist in your area.